# *Seventh Sunday After Pentecost*

*July 23, 2017*

# Emanuel Lutheran Church

Evangelical Lutheran Church in America

**324 College Avenue, Modesto, California 95350**

**(209) 523-4531** • www.emanuellutheran.org

# Welcome to Emanuel

**Communion Service 9:30 a.m.** ..... Page 3
**Announcements and Prayer Concerns** ..... Page 14

***Welcome Guests and Visitors!***

*Welcome in the name of Jesus Christ. We are glad that you have come to worship with us. Please help us to know you by filling out a worship attendance form (located in your bulletin) and placing it in the offering plate.*

• ***Large print bulletins*** *are available.* •

*(Please ask an usher)*

Children/Youth & Family:

Council member – Pat Smith and Sam Gierhan

Spiritual Life:

Council member – Lois Owen and Dan Johnson

Worship:

Council member – Suzanne Wilke

Outreach:

Council members — Bob Dailey and Mike Clarke

Resource:

Bob Reuter, Treasurer

Stewardship — Jim Barton, Janice Watkins, Bob Dailey and Lois Silva

Property — Dick Norquist

Fellowship:

Council member—Janice Watkins

Social Media:

Council member – Mike Epting and Rick Unruh

Endowment Team

Bob Reuter, Chairman

Team members: Dick Norquist, Rob Shank, Bill Reinheimer

## Staff

**Presiding Minister**
Rev. Dr. Lyn Crase

**Organist & Choir Director**
Barbara Vukich

**Secretary**
Paula Braxton

**Day Care Director**
Laura Marquez

**Bookkeeper**
Maria Ojeda

## Council Officers

**President**
Suzanne Wilke

**Vice President**
Mike Clarke

**Treasurer**
Bob Reuter

**Secretary**
Mike Epting

# Seventh Sunday After Pentecost

July 23, 2017 9:30 AM

**PRELUDE** *Sheep May Safely Graze* J. S. Bach/Schaum

**WELCOME** Pastor Lyn Crase

**OPENING HYMN** *Come, Ye Thankful People, Come* ELW #693

## CONFESSION AND FORGIVENESS

P Blessed be the holy Trinity, ✠ one God,
full of compassion and mercy,
abounding in steadfast love.

**C Amen**

P Trusting God's promise of forgiveness,
let us confess our sin against God and one another.

Silence for reflection and self-examination.

P Eternal God our creator,

**C in you we live and move and have our being.**
**Look upon us, your children,**
**the work of your hands.**
**Forgive us all our offenses,**
**and cleanse us from proud thoughts and empty desires.**
**By your grace draw us near to you,**
**our refuge and our strength;**
**through Jesus Christ our Lord. Amen**

P Since we are justified by faith,
we have peace with God through our Lord Jesus Christ.
God's love has been poured into our hearts
through the Holy Spirit given to us.
In the mercy of almighty God,
Christ died for us while we still were sinners;
and for his sake, God ✠ forgives you all your sins.

**C Amen**

## GREETING

P The grace of our Lord Jesus Christ, the love of God, and the communion of the Holy Spirit be with you all.

**C And also with you.**

## KYRIE

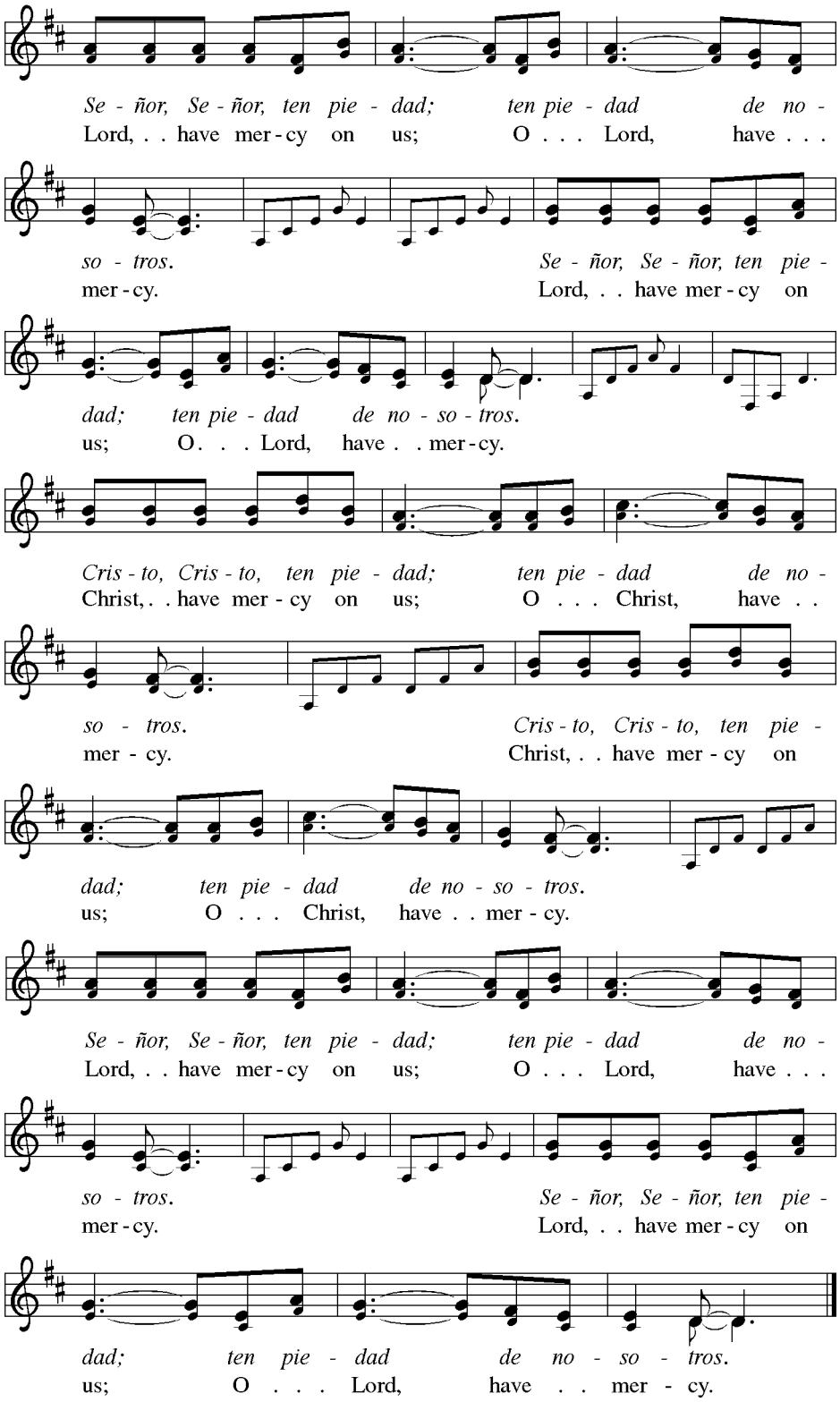

## CANTICLE OF PRAISE

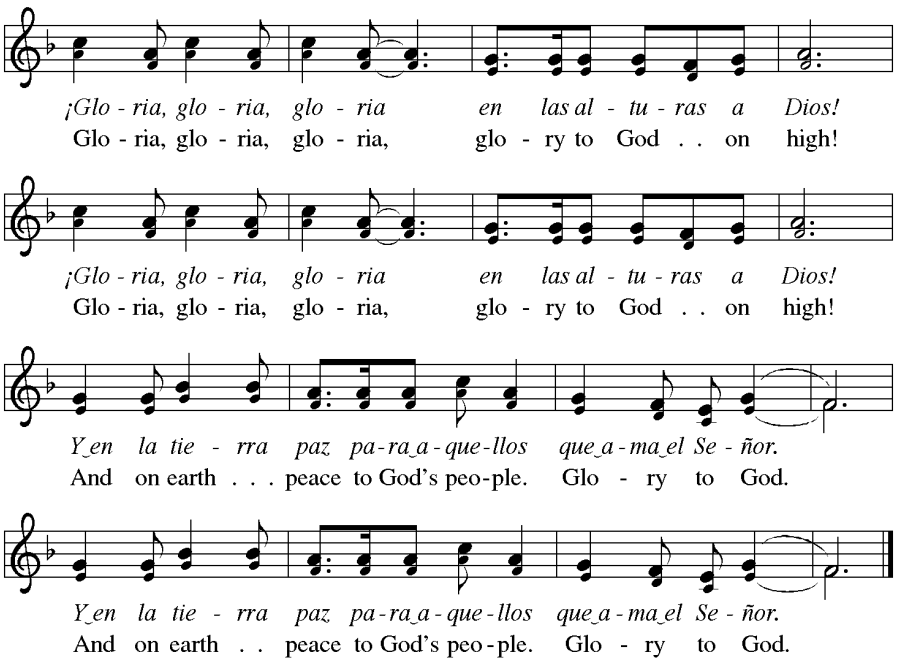


## PRAYER OF THE DAY

P Let us pray together….

**C Faithful God, most merciful judge, you care for your children with firmness and compassion. By your Spirit nurture us who live in your kingdom, that we may be rooted in the way of your Son, Jesus Christ, our Savior and Lord. Amen**

## FIRST READING: ISAIAH 44:6-8

*God claims the right to sole rule, because God announces things that actually do happen, while supposed divine opponents remain silent. God is Israel's redeemer, that is, the best brother or sister they ever had.*

6 Thus says the LORD, the King of Israel,
and his Redeemer, the LORD of hosts:
I am the first and I am the last;
besides me there is no god.
7 Who is like me? Let them proclaim it,
let them declare and set it forth before me.
Who has announced from of old the things to come?
Let them tell us what is yet to be.
8 Do not fear, or be afraid;
have I not told you from of old and declared it?
You are my witnesses!
Is there any god besides me?
There is no other rock; I know not one.

L The word of the Lord.

**C Thanks be to God.**

## PSALM 86:11-17

11 Teach me your way, O LORD, and I will walk in your truth;
give me an undivided heart to revere your name.
12 **I will thank you, O Lord my God, with all my heart,**
**and glorify your name forevermore.**
13 For great is your love toward me;
you have delivered me from the pit of death.
14 **The arrogant rise up against me, O God, and a band of violent people seeks my life;**
**they have not set you before their eyes.**
15 But you, O Lord, are gracious and full of compassion,
slow to anger, and full of kindness and truth.
16 **Turn to me and have mercy on me;**
**give your strength to your servant, and save the child of your handmaid.**
17 **Show me a sign of your favor, so that those who hate me may see it and be put to shame; because you, Lord, have helped me and comforted me.**

## SECOND READING: ROMANS 8:12-25

*For Paul, true spirituality means that we experience the reality of the Spirit, which enables us to pray as God's children, keeps us in solidarity with creation, and gives us unseen hope that God will liberate us and creation from bondage to death and decay.*

12 So then, brothers and sisters, we are debtors, not to the flesh, to live according to the flesh— 13 for if you live according to the flesh, you will die; but if by the Spirit you put to death the deeds of the body, you will live. 14 For all who are led by the Spirit of God are children of God. 15 For you did not receive a spirit of slavery to fall back into fear, but you have received a spirit of adoption. When we cry, "Abba! Father!" 16 it is that very Spirit bearing witness with our spirit that we are children of God, 17 and if children, then heirs, heirs of God and joint heirs with Christ—if, in fact, we suffer with him so that we may also be glorified with him.

18 I consider that the sufferings of this present time are not worth comparing with the glory about to be revealed to us. 19 For the creation waits with eager longing for the revealing of the children of God; 20 for the creation was subjected to futility, not of its own will but by the will of the one who subjected it, in hope 21 that the creation itself will be set free from its bondage to decay and will obtain the freedom of the glory of the children of God. 22 We know that the whole creation has been groaning in labor pains until now; 23 and not only the creation, but we ourselves, who have the first fruits of the Spirit, groan inwardly while we wait for adoption, the redemption of our bodies. 24 For in hope we were saved. Now hope that is seen

is not hope. For who hopes for what is seen? [25]But if we hope for what we do not see, we wait for it with patience.

L The word of the Lord.

**C Thanks be to God.**

## GOSPEL ACCLAMATION

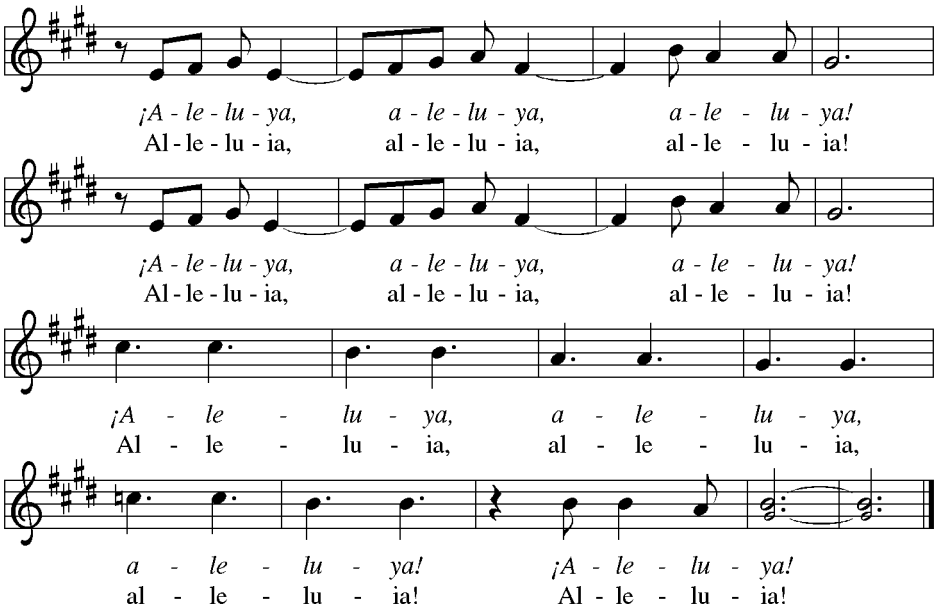


P The Gospel according to Matthew, Chapter 13

**C Glory to you, O Lord.**

## GOSPEL: MATTHEW 13:24-30, 36-43

*Jesus tells a parable about the co-existence of good and evil in this world. God's judgment will remove all evildoers and causes of sin, but not until the end of human history.*

[24]Jesus put before [the crowds] another parable: "The kingdom of heaven may be compared to someone who sowed good seed in his field;[25]but while everybody was asleep, an enemy came and sowed weeds among the wheat, and then went away. [26]So when the plants came up and bore grain, then the weeds appeared as well. [27]And the slaves of the householder came and said to him, 'Master, did you not sow good seed in your field? Where, then, did these weeds come from?' [28]He answered, 'An enemy has done this.' The slaves said to him, 'Then do you want us to go and gather them?' [29]But he replied, 'No; for in gathering the weeds you would uproot the wheat along with them. [30]Let both of them grow together until the harvest; and at harvest time I will tell the reapers, Collect the weeds first and bind them in bundles to be burned, but gather the wheat into my barn.' "

[36]Then he left the crowds and went into the house. And his disciples approached him, saying, "Explain to us the parable of the weeds of the field." [37]He answered, "The one who sows the good seed is the Son of Man; [38]the field is the world, and the good seed are the children of the kingdom; the weeds are the children of the evil one, [39]and the enemy who sowed them is the devil; the harvest is the end of the age, and the reapers are angels. [40]Just

as the weeds are collected and burned up with fire, so will it be at the end of the age. [41]The Son of Man will send his angels, and they will collect out of his kingdom all causes of sin and all evildoers, [42]and they will throw them into the furnace of fire, where there will be weeping and gnashing of teeth. [43]Then the righteous will shine like the sun in the kingdom of their Father. Let anyone with ears listen!"

P The gospel of the Lord.

**C Praise to you, O Christ.**

## GOSPEL ACCLAMATION (REPEATED)

## CHILDREN'S TIME // INTERFAITH COLLECTION

## SERMON Pastor Lyn Crase

## SERMON HYMN *O, Holy Spirit, Enter In* ELW #786

## APOSTLE'S CREED

A With the whole church, let us confess our faith using the words of the Apostle's Creed:

**I believe in God, the Father almighty, creator of heaven and earth.**

**I believe in Jesus Christ, God's only Son, our Lord,**

**who was conceived by the Holy Spirit, born of the virgin Mary,**

**suffered under Pontius Pilate, was crucified, died, and was buried;**

**he descended to the dead.**

**On the third day he rose again; he ascended into heaven,**

**he is seated at the right hand of the Father,**

**and he will come to judge the living and the dead.**

**I believe in the Holy Spirit, the holy catholic church,**

**the communion of saints, the forgiveness of sins,**

**the resurrection of the body,**

**and the life everlasting. Amen**

## PRAYERS OF INTERCESSION

A Called together in the Spirit's embrace, let us pray for the mending of God's world.

***Response***: … Lord, in your mercy,
**hear our prayer.**

## TITHES & OFFERINGS *Dear Lord and Father of Mankind* F. C. Maker/D. Williams

*The offering is an act of worship; a response of gratitude and thankfulness.*

## OFFERING PRAYER

A Merciful God,
you open wide your hand
and satisfy the need of every living thing.
You have set this feast before us.
Open our hands to receive it.
Open our hearts to embrace it.
Open our lives to live it.
We pray this through Christ our Lord.

**C Amen**

## SHARING THE PEACE

*The sharing of peace is an individual and communal act of forgiveness.*

P The peace of Christ be with you always.

**C And also with you.**

*Please return to your seat at the signal from the organ and remain standing after the Peace.*

## THE GREAT THANKSGIVING

A In recognition of God's forgiveness, mercy and grace let us continue with the Great Thanksgiving.

P The Lord be with you.

**C And also with you.**

P Lift up your hearts.

**C We lift them to the Lord.**

P Let us give thanks to the Lord our God.

**C It is right to give our thanks and praise.**

## PREFACE

P It is indeed right, our duty and our joy, that we should at all times and in all places give thanks and praise to you, almighty and merciful God, through our Savior Jesus Christ; who on this day overcame death and the grave, and by his glorious resurrection opened to us the way of everlasting life.
And so, with all the choirs of angels, with the church on earth and the hosts of heaven, we praise your name and join their unending hymn:

## HOLY, HOLY, HOLY

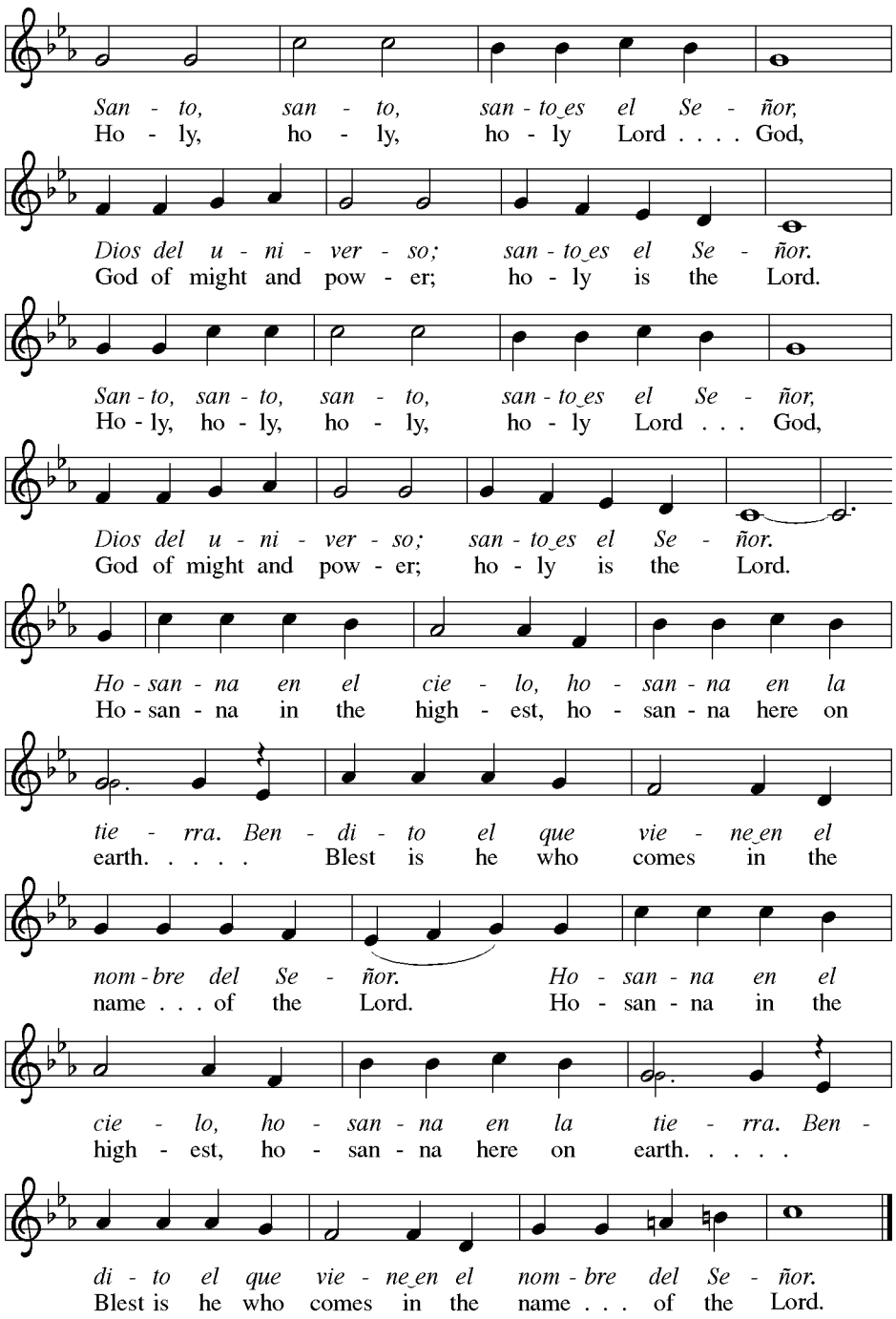


## THANKSGIVING AT THE TABLE

P In the night in which he was betrayed,
our Lord Jesus took bread, and gave thanks;
broke it, and gave it to his disciples, saying:
Take and eat; this is my body, given for you.
Do this for the remembrance of me.

Again, after supper, he took the cup, gave thanks,
and gave it for all to drink, saying:
This cup is the new covenant in my blood,
shed for you and for all people for the forgiveness of sin.
Do this for the remembrance of me.

For as often as we eat of this bread and drink from this cup,
we proclaim the Lord's death until he comes.

**C Christ has died. Christ is risen. Christ will come again.**

P To you, O God, Father, Son, and Holy Spirit,
be all honor and glory in your holy church, now and forever.

**C Amen**

## THE LORD'S PRAYER

P Gathered into one by the Holy Spirit, let us pray as Jesus taught us.

**Our Father in heaven, hallowed be your name,**

**your kingdom come, your will be done, on earth as in heaven.**

**Give us today our daily bread.**

**Forgive us our sins**

**as we forgive those who sin against us.**

**Save us from the time of trial and deliver us from evil.**

**For the kingdom, the power, and the glory are yours,**

**now and forever. Amen**

## INVITATION TO COMMUNION

P Come, let us eat, for now the feast is spread.
Our Lord's body let us take together.

*We practice continuous communion at the altar rail. All are welcome.*

## LAMB OF GOD

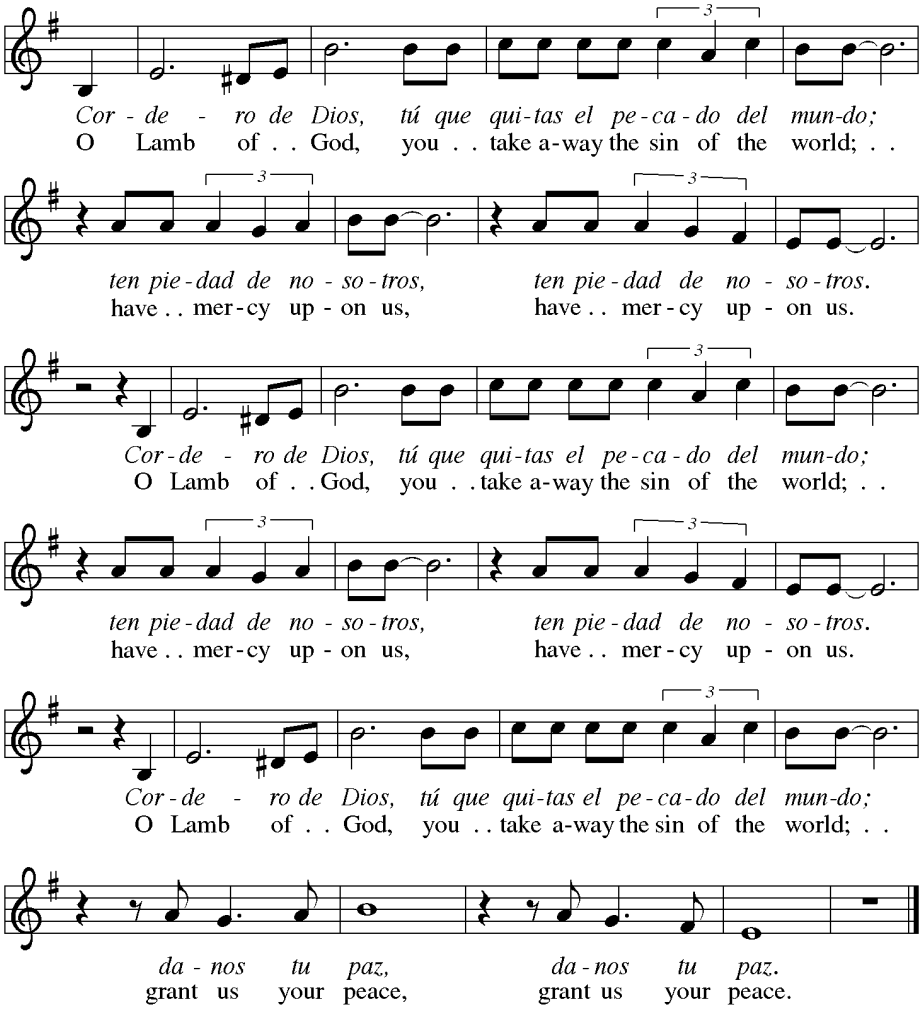


**DISTRIBUTION HYMN** *As the Grains of Wheat* ELW #465
In the Singing ELW #466

## COMMUNION BLESSING

P The body and blood of our Lord Jesus Christ strengthen you and keep you in his grace.

**C Amen**

## PRAYER AFTER COMMUNION

A Jesus Christ, host of this meal,
you have given us not only this bread and cup,
but your very self, that we may feast on your great love.
Filled again by these signs of your grace,
may we hunger for your reign of justice,
may we thirst for your way of peace,
for you are Lord forevermore.

**C Amen**

## BLESSING

P May God, whose power working in us
can do infinitely more than we can ask or imagine,
grant you the gifts of faith and hope.
Almighty God, Father, ☩ Son, and Holy Spirit,
bless you now and forever.

**C Amen**

## ANNOUNCEMENTS

**SENDING HYMN** *Great Is Thy Faithfulness* ELW #733

## DISMISSAL

A Go in peace. The Spirit sends us forth to serve.

C **Thanks be to God.**

**POSTLUDE** *A Mighty Fortress Is Our God* M. Luther/Robert J Hughes

## THOSE WHO SERVED US TODAY

**Presiding Minister** .....Pastor Lyn Crase
**Assisting Minister** ..... Dan Johnson
**Acolyte**..... Fanney Bjargardottir
**Ministers of the Word** .....Beth Rokaitis, Paula Barton
**Communion Assistant**.....Beth Rokaitis
**Usher/Greeter** ..... Clarke Family
**Altar Care**..... Debbie Van Diepen

Copyright © 2017 Augsburg Fortress. All rights reserved. Reprinted by permission under Augsburg Fortress Liturgies Annual License #SAS026002. New Revised Standard Version Bible, copyright © 1989, Division of Christian Education of the National Council of the Churches of Christ in the United States of America. Used by permission. All rights reserved. Revised Common Lectionary, Copyright © 1992 Consultation on Common Texts, admin Augsburg Fortress. Used by permission.

# Announcements

*Please use your "soft" voice during and following the Prelude, as others may be in prayer and meditation. Thank you.*

*The flowers on the altar today were given by Rose Epting in thanksgiving for daughter, Cara's and husband, Mike's birthdays.*

**Text Study** continues to meet Tuesdays at noon in Katie's Room. All are welcome. Bring along your lunch.

**Adult Education** is on break for the summer.

**Thursday Morning Bible Study** Stained Glass Windows - 9:30 am in the Sanctuary.

**ELC & ELDC Reformation 500** will be here before you know it. We have a big celebration planned! We are taking contributions, which you can make weekly by marking your giving envelope. Just be sure to indicate "Reformation 500". Thank you in advance.

**Dianne Finnecy, a former PLTS student** who served on occasion as pulpit supply here at ELC, has received her first call to Spirit of Peace Lutheran Church in Big Bear, CA. She will be ordained at Calvary Lutheran Church in Solano Beach, CA on Friday, July 28.

**National Neighborhood Night Out** August 2, 2107 - Emanuel's front yard. 6pm - 9 pm.

**"A new thing!" Saturday evening worship.** August 5, 2017 at 5:30 pm. An informal & interactive worship experience.

**Wired Word Potlucks:** August 11, 12, and 13th. Come and enjoy, share, eat, relax, talk, and pray. Gather to explore our faith and reflect on the news of the day. Check out the signup sheet, and choose an evening.

**There's a new way to make donations** to Emanuel. Simply install **Give+Church** on your Apple or Android phone or tablet, or with your computer, visit www.emanuellutheran.org. On the website, choose the "Contact Us/Donations" menu item. There will be an article in the July Echoes with more details, but you don't need to wait. Both options are extremely easy and walk you through the process.

ST. STEPHEN'S LUTHERAN CHURCH

**Amazing Grace,
Joyful Lives**

# Marketing for Non-Profits

## Workshop Sept. 9, 2017
## 10am-2pm
## Free Lunch and Book Included*

For many of us, the word "Marketing " is a scary one. It makes us think of pushy solar energy salespeople! We think we have to be aggressive, outgoing, and charismatic to reach new donors and new volunteers. Sadly, too many of us think we "don't have what it takes," or that we have to be "ultra techy."

Join us for an enjoyable day of networking and reflection as we find new ways to ask for what we most want and need in our organizations.

## Topics Include

- Core Values
- Asking Styles and "The Ask"
- Your Governing Board

ST. STEPHEN'S
LUTHERAN CHURCH

1001 Olson Lane
EDH, CA 95762

Phone 916-933-1441
St-Steph@sslcedh.org
www.sslcedh.org

*"A Reconciling in Christ Community"*

*First 25 participants. Workshop provided by St. Stephen's Lutheran Church, the Lutheran Development Society of Sacramento, and Thrivent Financial. Any person connected with a Non-Profit is eligible to attend. Free copy of "Asking Styles" by Andrea Kihlsedt for each participant. Register by emailing pastor@sslcedh.org with "Register" in the memo line.

**Emanuel Lutheran Care Cupboard**

The Plan B committee along with the Outreach committee has been working to devise a way to help and connect with students at MJC. We have met with Dr. George Boodrookas, who spoke here last month and James Todd, VP of Student Services. They showed us examples of Food Pantries that operate at UC Davis and Sacramento State.

Our plan is to combine this service with a supply of staples for emergencies, like the floods this year, and for any emergencies that come up within our congregation.

We plan to start slowly and see how this works. We will begin accepting donations this summer and open for serving the MJC Community on September 11 and every other Monday on going from 1 - 4 pm.

At this time, donations of bottled water, granola bars, peanut butter and tuna packs can be brought in for the Care Cupboard. In the future, we hope to add to this list as we see the needs.

Thank you for your support.

# Reformation 2017
# Martin Luther Iron-on Transfers Order-Form

**Iron - on Sizes**

*Please indicate how many you want of each size:*

Light Fabric Martin Luther Face: Small ____ Medium _____ Large _____

**Dark Fabric Martin Luther Face:** Small ____ Medium _____ Large _____

_____ _____ _____

**NAME** **PHONE #** **DATE**

**Suggested donation** for this Iron on: Small (Clear or Dark): 2 for $10
Medium or Large Clear: $8
Large Dark: $10

Total Enclosed Donation _____

**Make checks payable to:** Our Redeemer Lutheran Church

***Send orders to Ms. Melissa Standish.***

***By text or email: lifelongstudent@sbcglobal.net***

***Phone: (209) 259-8701***

*On Behalf of Our Redeemer Lutheran Church- Nuestro Redentor, I would like to thank you for your donations that help us continue in our Mission and to assist those in our community. The generous Support of individuals like you makes it possible for our church to exist and to make the community a great place to do God's mission. Thanks you again for your support!!!*

# WEEKLY CALENDAR

| MON 24 | TUE 25 | WED 26 | THUR 27 | FRI 28 | SAT 29 | SUN 30 |
|---|---|---|---|---|---|---|
| **ECHOES DEADLINE** | 10:30 am Day Care Yoga Class | 7:00 am Men's Bible Study @ Mimi's<br>————<br>10:00 am Weekly Staff Mtg. | 9:30 am Adult Bible Study | **OFFICE CLOSED** | **FAMILY PROMISE** | **FAMILY PROMISE**<br>9:30 am Worship Service |
| | 12:00 pm Lectionary Study | | | | | |
| 7:00 pm Women's Bible Study @ M. Rowland's | | | | | | |

# WORSHIP ASSISTANTS

| Date | Assistant Minister | Ministers of the Word | Cantor | Communion Assist | Acolyte | Usher Greeter | Altar Care |
|---|---|---|---|---|---|---|---|
| July 30<br>Pentecost 8 | Garry Hayes | S McCready<br>M Rowland | | Dave Henke | Chris Schmidt | Owen Family | |
| August 6<br>Pentecost 9 | Mike Epting | S Wilke<br>P Cousins | | Suzanne Wilke | Gregory Taylor | Reuter/ Dieterich | Waggoner/ Castleberry |
| August 13<br>Pentecost 10 | Barbara Crawford | B Rokaitis<br>K Reuter | | Reuter/ Smith | Fanney B. | Smith/ Knoll | Waggoner/ Castleberry |

# WEEKLY BIBLE READINGS

| July 30<br>Pentecost 8 | August 6<br>Pentecost 9 | August 13<br>Pentecost 10 |
|---|---|---|
| 1 Kings 3:5-12<br>Psalm 119:129-136<br>Romans 8:26-39<br>Matthew 13:31-33, 44-52 | Isaiah 55:1-5<br>Psalm 145:8-9, 14-21<br>Romans 9:1-5<br>Matthew 14:13-21 | 1 Kings 19:9-18<br>Psalm 85:8-13<br>Romans 10:5-15<br>Matthew 14:22-33 |

***PLEASE NOTE:***

*We are updating our prayer requests. Please be sure to complete a new request form, contact the church office (523-4531 8am-12pm) or email Paula Braxton (secretary@emanuellutheran.org) if you wish to have the prayer concern you previously submitted continued. Thank you!*

**New Prayer Requests:** Donald Murray—recovery, well-being (Murray); Patsy Natvig—comfort & healing (Hoover)

> *Sympathy is expressed to Connie Petersen and family for the loss of her friend and former ELC member, Donna Thayer. Please keep them in your prayers.*

**Our Members:** Linda Nelson; Laurie Spinuzzi; Pat Smith; Sherm Petersen; Marilyn Rowland; Vera Eden; Marsha, Barbara and Kristine (safe travels to the Triennial Gathering July 3-24); Safe travels for Alley Taylor

**Our Homebound Members:** Florence Broden, Shelda Fritts; Marj Sample; Alice Hine

**Our Family:** Joyce & Manuel Dillard (Scott); Bobby Horton (Crawford); Suzanne Stiver Lie (Reinheimer); Ian McKenzie (Schmidt); Megan Clarke (Clarke); Jane Tisdel (Tisdel)

**Our Friends:** JoLyn Johnson (Crawford); Lois (Allen); Roger Warner (Schmidt); Art Ludke (Norquist); Jennifer Turner (Dieterich)

**We Pray for Peace** in the Middle East, and for all those serving in our armed forces:

**T/Sgt. Ryan Dangerfield, USAF** at Ramstein AB, Germany and **SSgt. Joey Sabel, USMC** at Camp Lejeune, NC (Marilyn & Chuck Rowland's grandson & grandson-in-law); **Ryan Powell** (grandson of Yvonne Troedson) USN, Connecticut; **Chad Vander Veen** (friend of Susan Hall), US Army in Fort Campbell, Kentucky.

## PRAYERS OF INTERCESSION

Called together in the Spirit's embrace, let us pray for the mending of God's world.

Enliven your church with love for your world, O God. Give undivided hearts to Christians from Africa and the Americas, Asia and Europe. Make us one in faithful witness to your will. Lord, in your mercy,
**hear our prayer.**

Renew the life of this earth, O God, even as it groans because of misuse and decay. Cultivate in us an eager longing for a healthy and life-giving earth. Lord, in your mercy,
**hear our prayer.**

Bridge the chasms that divide the nations, O God. Inspire a reconciling vision among the world's leaders, and bring together people of differing commitments for the sake of the world's most vulnerable people. Lord, in your mercy,
**hear our prayer.**

Embrace those who suffer, O God. Give peace to all who are near death, hope to those who are depressed, shelter to the homeless, and healing to the sick. Lord, in your mercy,
**hear our prayer.**

We pray for your healing touch on those we name before you now, aloud or in silence *(pause for silence).* Lord, in your mercy,
**hear our prayer.**

God of hope, today we pray for the pastors & churches of Sierra Central Valley Conference. This morning we lift up Vicar Sharon Amundson and Mariposa Lutheran Church in Mariposa. Sustain Vicar Amundson and enliven the leadership at Mariposa Lutheran Church; energize them for ministry in the community, and enable bold witness for the sake of the Gospel. Lord, in your mercy,
**hear our prayer.**

Embolden our witness to your love, O God. Send us out into the world with courageous hearts, persistence, and holy wisdom. Inspire us to tend to and delight in our children's faith. Lord, in your mercy,
**hear our prayer.**

Raise up your saints, O God. Inspire us by the lives of all reformers and renewers of your church. Receive our thanks for the saints among us who have recently died. Lord, in your mercy,
**hear our prayer.**

All these things, and whatever else you see that we need, we entrust to your care through Christ our Lord.
**Amen**

**ENTRANCE HYMN #693**

## Come, Ye Thankful People, Come

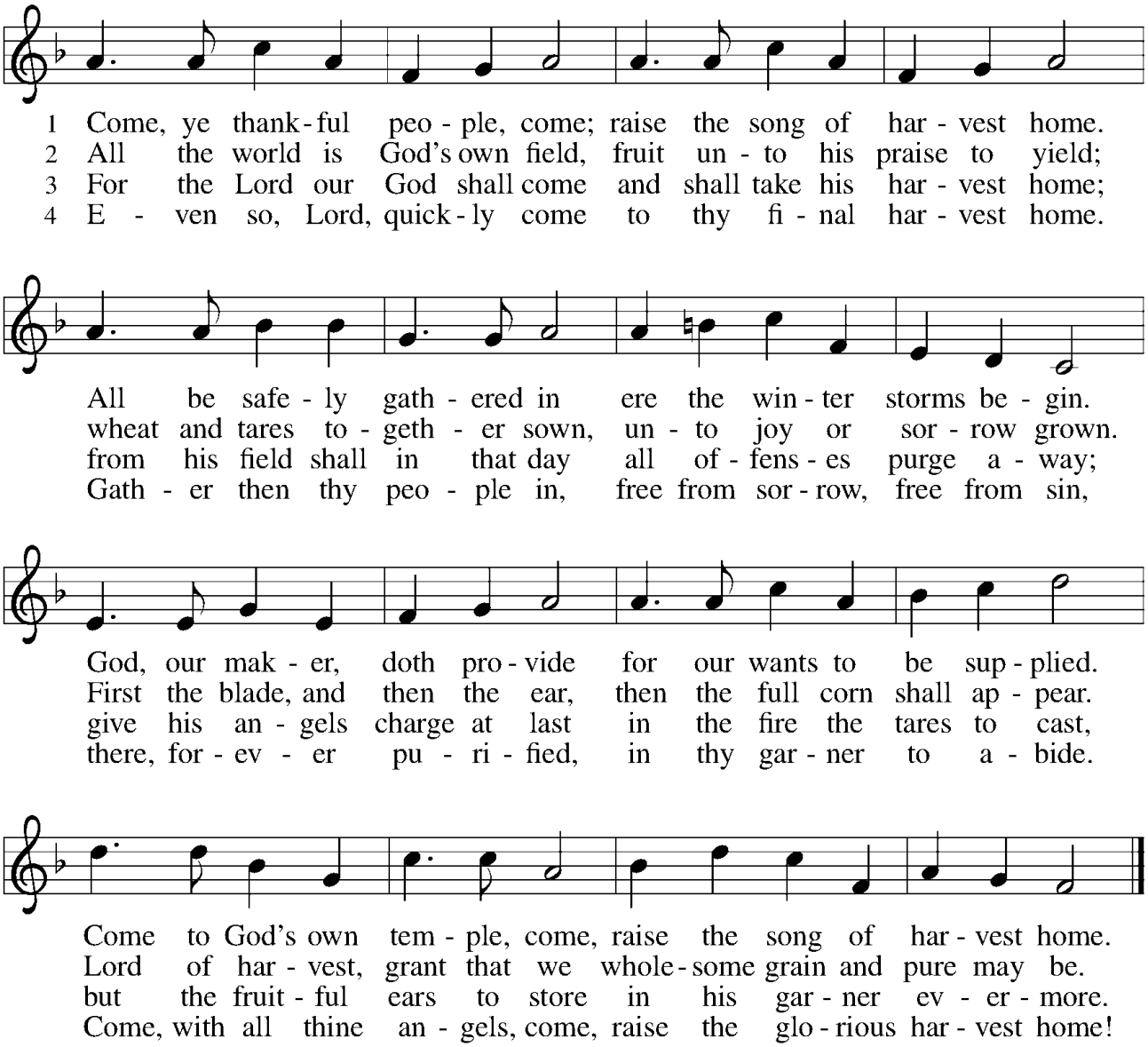


Text: Henry Alford, 1810–1871, alt.
Music: ST. GEORGE'S, WINDSOR, George J. Elvey, 1816–1893

**SERMON HYMN #786**

# O Holy Spirit, Enter In

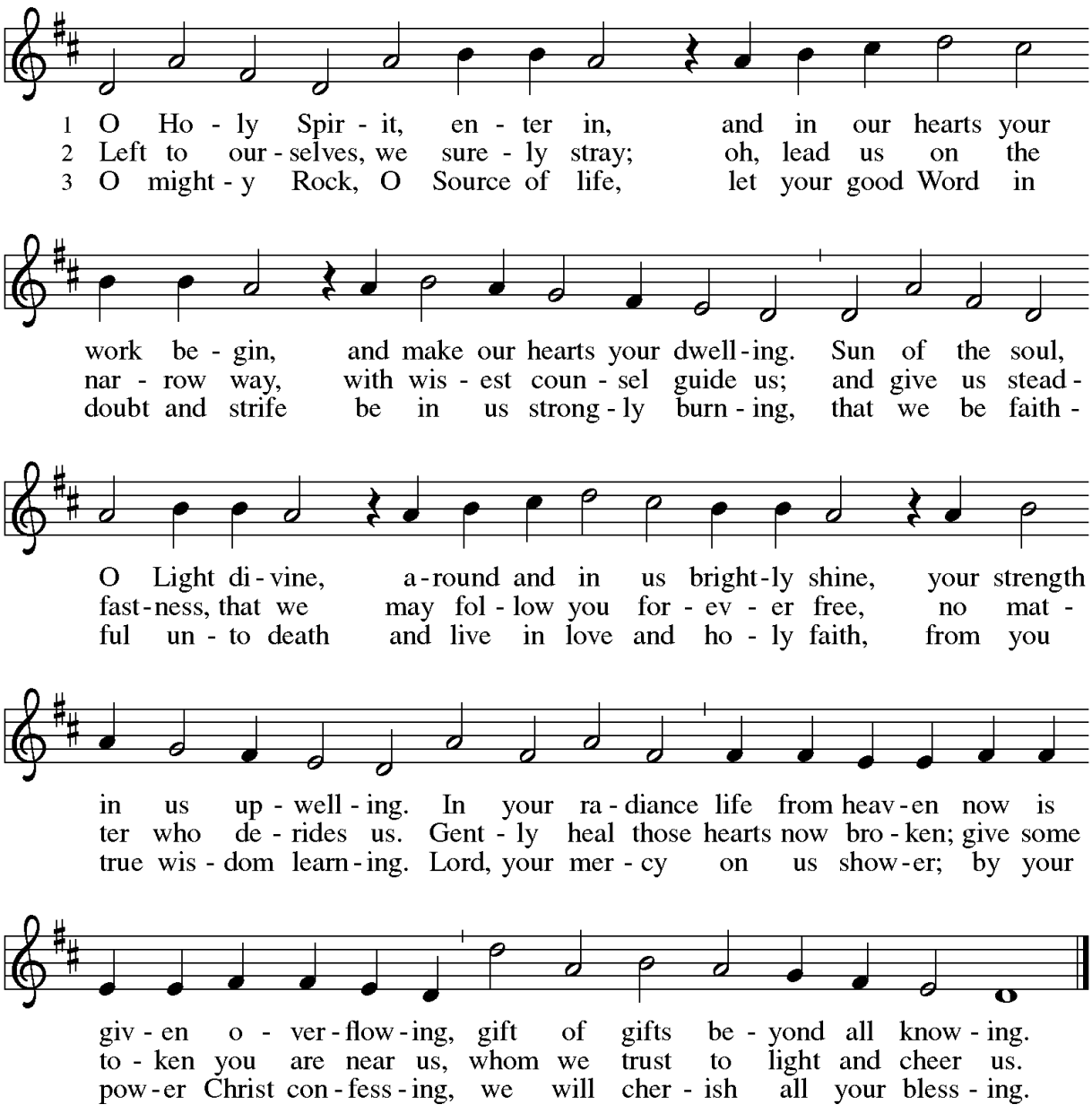


Text: Michael Schirmer, 1606–1673; tr. Catherine Winkworth, 1827–1878, adapt.
Music: WIE SCHÖN LEUCHTET, Philipp Nicolai, 1556–1608

## SENDING HYMN #733

# Great Is Thy Faithfulness

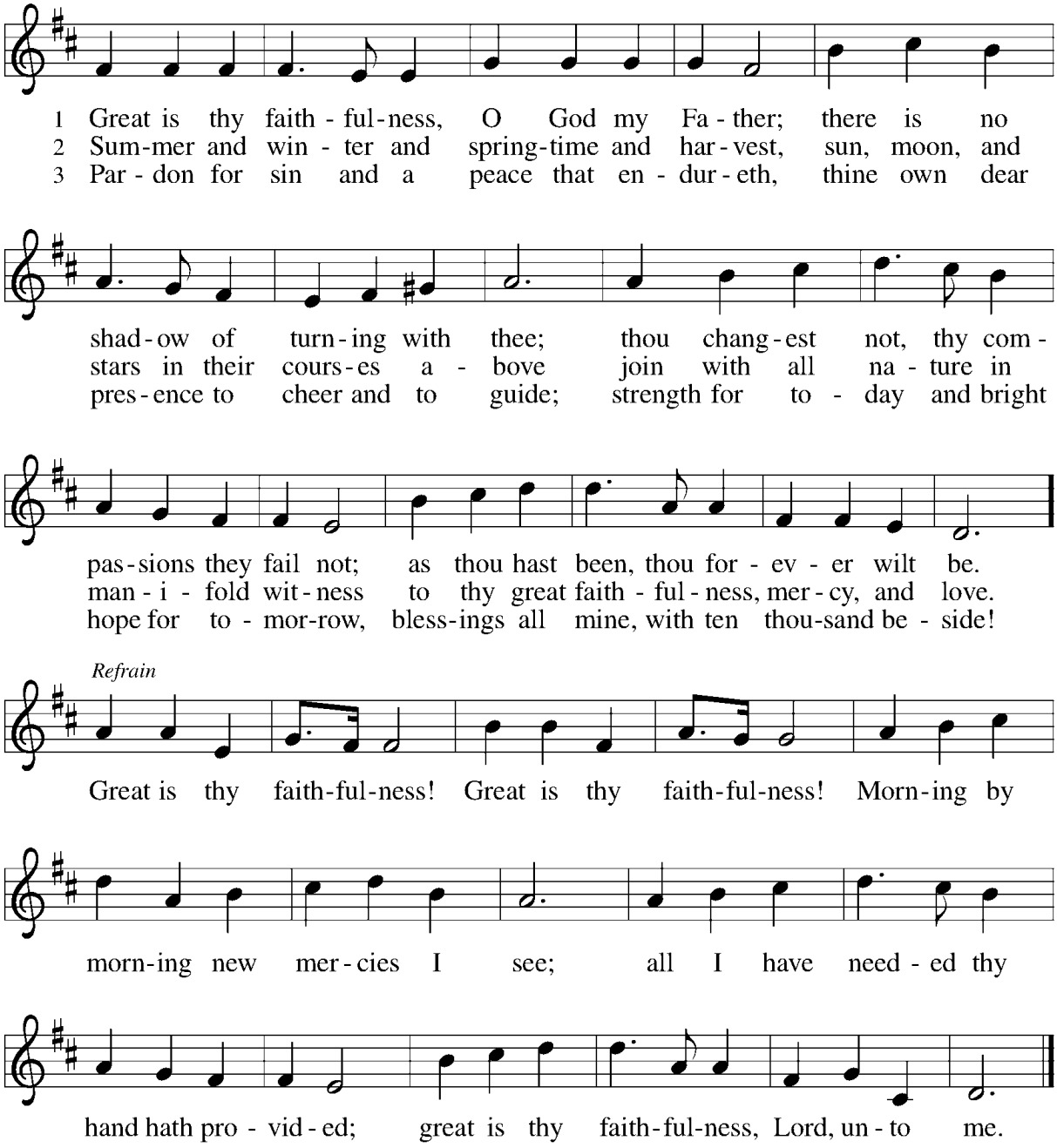


Text: Thomas O. Chisholm, 1866–1960
Music: FAITHFULNESS, William M. Runyan, 1870–1957
Text and music © 1923, ren. 1951 Hope Publishing Company, Carol Stream, IL 60188. All rights reserved. Used by permission.

Duplication in any form prohibited without permission or valid license from copyright administrator.