Annual Stewardship Drive & Ministry Fair - TODAY

September 10, 2017

Emanuel Lutheran Church

Evangelical Lutheran Church in America

324 College Avenue, Modesto, California 95350

(209) 523-4531 • www.emanuellutheran.org

Staff

Presiding Minister
Rev. Dr. Lyn Crase

Organist & Choir Director
Barbara Vukich

Secretary
Paula Braxton

Day Care Director
Laura Marquez

Bookkeeper
Maria Ojeda

Council Officers

President
Suzanne Wilke

Vice President
Mike Clarke

Treasurer
Bob Reuter

Secretary
Mike Epting

Welcome to Emanuel

Communion Service 9:30 a.m. ..... Page 3
Announcements and Prayer Concerns ..... Page 14

Welcome Guests and Visitors!

Welcome in the name of Jesus Christ. We are glad that you have come to worship with us. Please help us to know you by filling out a worship attendance form (located in your bulletin) and placing it in the offering plate.

• ***Large print bulletins*** *are available.* •

(Please ask an usher)

Children/Youth & Family:
Council member – Pat Smith and Sam Gierhan
Spiritual Life:
Council member – Lois Owen and Dan Johnson
Worship:
Council member – Suzanne Wilke
Outreach:
Council members — Bob Dailey and Mike Clarke
Resource:
Bob Reuter, Treasurer
Stewardship — Jim Barton, Janice Watkins, Bob Dailey and Lois Silva
Property — Dick Norquist
Fellowship:
Council member—Janice Watkins
Social Media:
Council member – Mike Epting and Rick Unruh
Endowment Team
Bob Reuter, Chairman
Team members: Dick Norquist, Rob Shank, Bill Reinheimer

14th Sunday After Pentecost

September 10, 2017 — 9:30 AM

PRELUDE	*Partita on Hymn to Joy*	Charles Callahan
WELCOME		Pastor Lyn Crase
TEMPLE TALK	*Stewardship*	
OPENING HYMN	*Joyful, Joyful We Adore The*	ELW #836

CONFESSION AND FORGIVENESS

P Blessed be the ✠ holy Trinity,
the one who fashions us,
the one who heals us,
the one who reforms us again and again.

C Amen

P Let us confess our sin, calling for God's transforming power.

Silence for reflection and self-examination.

P Source of all life,

C we confess that we have not allowed
your grace to set us free.
We fear that we are not good enough.
We hear your word of love freely given to us,
yet we expect others to earn it.
We turn the church inward,
rather than moving it outward.
Forgive us. Stir us.
Reform us to be a church powered by love,
willing to speak for what is right,
act for what is just,
and seek the healing of your whole creation.

Amen

P God hears our cry and sends the Spirit to change us
and to empower our lives in the world.
Our sins are forgiven, ✠ God's love is unconditional,
and we are raised up as God's people
who will always be made new,
in the name of Jesus Christ.

C Amen

GREETING

P The grace of our Lord Jesus Christ, the love of God, and the communion of the Holy Spirit be with you all.

C And also with you.

KYRIE

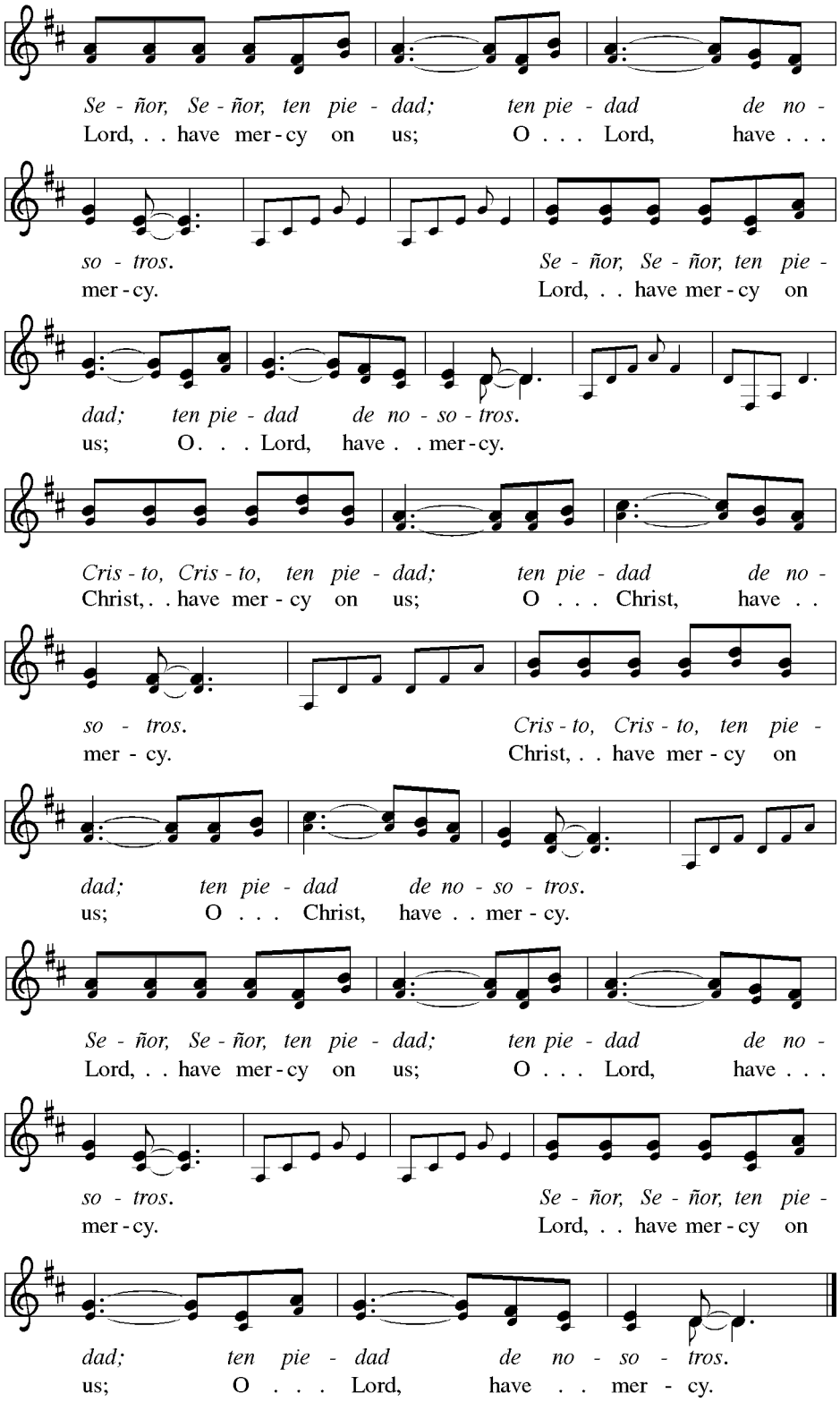

CANTICLE OF PRAISE

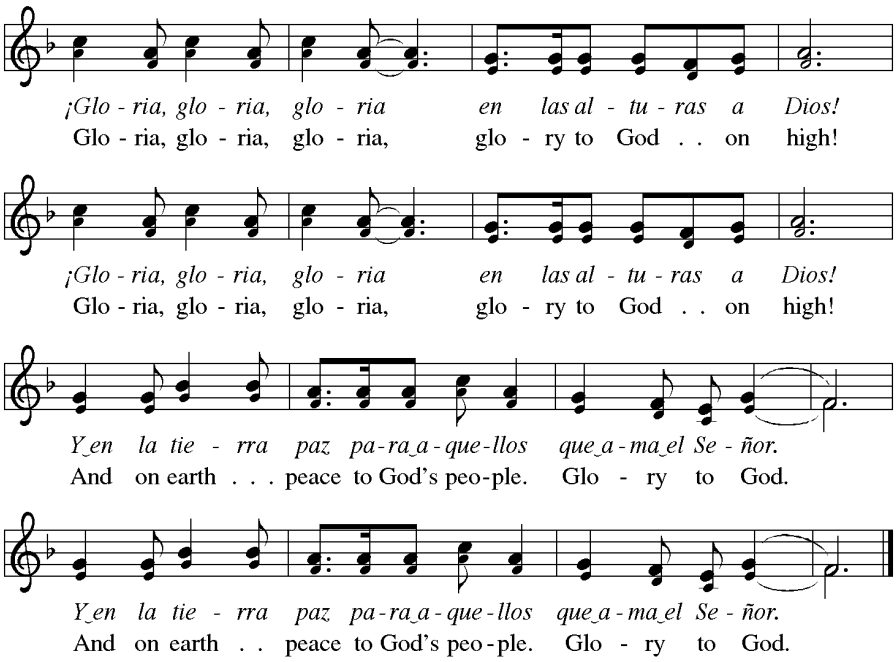

PRAYER OF THE DAY

P Let us pray together….

C O Lord God, enliven and preserve your church with your perpetual mercy. Without your help, we mortals will fail; remove far from us everything that is harmful, and lead us toward all that gives life and salvation, through Jesus Christ, our Savior and Lord. Amen

FIRST READING: EZEKIEL 33:7-11

God appointed Ezekiel as a sentinel for the house of Israel. Ezekiel must faithfully convey God's warnings to the people. Remarkably, God—who is about to attack Jerusalem—gives a warning with the hope that repentance will make the attack unnecessary.

[7]So you, mortal, I have made a sentinel for the house of Israel; whenever you hear a word from my mouth, you shall give them warning from me. [8]If I say to the wicked, "O wicked ones, you shall surely die," and you do not speak to warn the wicked to turn from their ways, the wicked shall die in their iniquity, but their blood I will require at your hand. [9]But if you warn the wicked to turn from their ways, and they do not turn from their ways, the wicked shall die in their iniquity, but you will have saved your life.

[10]Now you, mortal, say to the house of Israel, Thus you have said: "Our transgressions and our sins weigh upon us, and we waste away because of them; how then can we live?" [11]Say to them, As I live, says the Lord GOD, I have no pleasure in the death of the wicked, but that the wicked turn from their ways and live; turn back, turn back from your evil ways; for why will you die, O house of Israel?

L The word of the Lord.
C Thanks be to God.

PSALM: PSALM 119:33-40

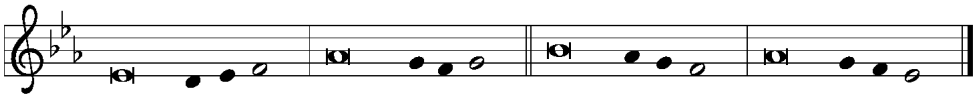

Psalm tone reproduced from *Psalter for Worship Year C* © 2006 Augsburg Fortress.
May be reproduced by permission for local use only.

33 Teach me, O LORD, the way | of your statutes,
and I shall keep it | to the end.

34 **Give me understanding, and I shall | keep your teaching;**
I shall keep it with | all my heart.

35 Lead me in the path of | your commandments,
for that is | my desire.

36 **Incline my heart to | your decrees**
and not to | unjust gain.

37 Turn my eyes from be- | holding falsehood;
give me life | in your way.

38 **Fulfill your promise | to your servant,**
which is for | those who fear you.

39 Turn away the reproach | that I dread,
because your judg- | ments are good.

40 **Behold, I long for | your commandments;**
by your righteousness en- | liven me.

SECOND READING: ROMANS 13:8-14

The obligation of Christians is to love one another and so fulfill the heart and goal of the law. Clothes make the person as we "put on the Lord Jesus Christ" and live today in light of the future God has in store for us.

8 Owe no one anything, except to love one another; for the one who loves another has fulfilled
the law. 9 The commandments, "You shall not commit adultery; You shall not murder; You shall
not steal; You shall not covet"; and any other commandment, are summed up in this word,
"Love your neighbor as yourself." 10 Love does no wrong to a neighbor; therefore, love is the
fulfilling of the law.

11 Besides this, you know what time it is, how it is now the moment for you to wake from
sleep. For salvation is nearer to us now than when we became believers; 12 the night is far

gone, the day is near. Let us then lay aside the works of darkness and put on the armor of light; [13]let us live honorably as in the day, not in reveling and drunkenness, not in debauchery and licentiousness, not in quarreling and jealousy. [14]Instead, put on the Lord Jesus Christ, and make no provision for the flesh, to gratify its desires.

L The word of the Lord.

C Thanks be to God.

GOSPEL ACCLAMATION

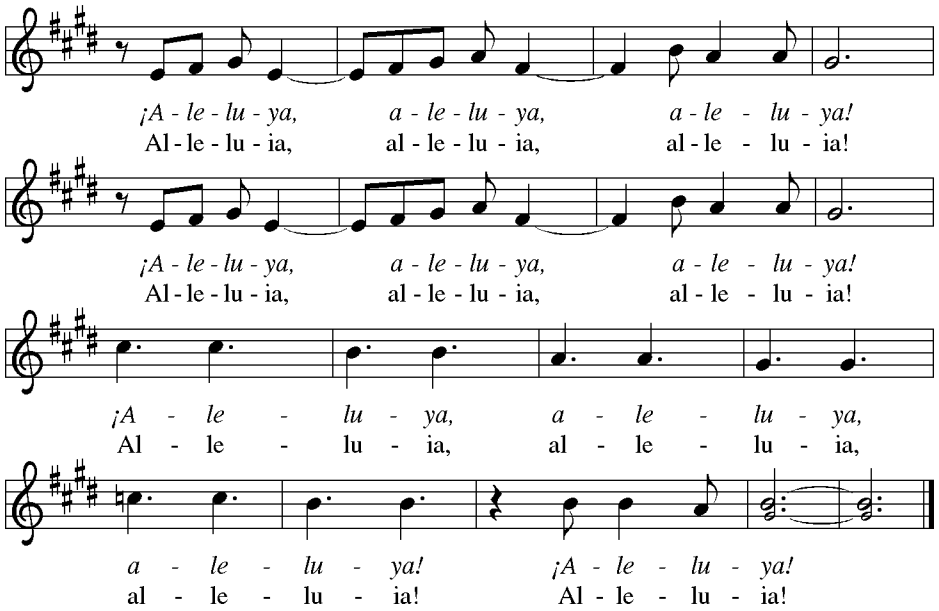

P The Gospel according to Matthew, Chapter 16

C Glory to you, O Lord.

GOSPEL: MATTHEW 16:21-28

Jesus offers practical advice to his disciples on how individuals—and the church as a whole—should show wrongdoers their need for repentance.

Jesus said to the disciples: [15]"If another member of the church sins against you, go and point out the fault when the two of you are alone. If the member listens to you, you have regained that one. [16]But if you are not listened to, take one or two others along with you, so that every word may be confirmed by the evidence of two or three witnesses. [17]If the member refuses to listen to them, tell it to the church; and if the offender refuses to listen even to the church, let such a one be to you as a Gentile and a tax collector. [18]Truly I tell you, whatever you bind on earth will be bound in heaven, and whatever you loose on earth will be loosed in heaven. [19]Again, truly I tell you, if two of you agree on earth about anything you ask, it will be done for you by my Father in heaven. [20]For where two or three are gathered in my name, I am there among them."

P The gospel of the Lord.

C Praise to you, O Christ.

GOSPEL ACCLAMATION (REPEATED)

SERMON — Pastor Lyn Crase

SERMON HYMN — *In All Our Grief* — ELW #615

BLESSING OF THE QUILTS

DEDICATION OF THE CARE CUPBOARD

APOSTLE'S CREED

A With the whole church, let us confess our faith using the words of the Apostle's Creed:

I believe in God, the Father almighty, creator of heaven and earth.
I believe in Jesus Christ, God's only Son, our Lord,
who was conceived by the Holy Spirit, born of the virgin Mary,
suffered under Pontius Pilate, was crucified, died, and was buried;
he descended to the dead.
On the third day he rose again; he ascended into heaven,
he is seated at the right hand of the Father,
and he will come to judge the living and the dead.
I believe in the Holy Spirit, the holy catholic church,
the communion of saints, the forgiveness of sins,
the resurrection of the body,
and the life everlasting. Amen

PRAYERS OF INTERCESSION

A Open to the gifts of the Holy Spirit, we pray for the church, the world, and all of God's creation.

Response: … Hear us, O God.
Your mercy is great.

TITHES & OFFERINGS — *Pass Me Not, O Gentle Savior* — Dale Wood

The offering is an act of worship; a response of gratitude and thankfulness.

OFFERING PRAYER

A God of life,
you give us these gifts of the earth,
these resources of our life and our labor.
Take them, offered in great thanksgiving,
and use them to set a table that will heal the whole creation;
through Jesus Christ, our Savior and Light.

C Amen

SHARING THE PEACE

The sharing of peace is an individual and communal act of forgiveness.

P The peace of Christ be with you always.

C And also with you.

Please return to your seat at the signal from the organ.

CHILDREN'S TIME

THE GREAT THANKSGIVING

A In recognition of God's forgiveness, mercy and grace let us continue with the Great Thanksgiving.

P The Lord be with you.

C And also with you.

P Lift up your hearts.

C We lift them to the Lord.

P Let us give thanks to the Lord our God.

C It is right to give our thanks and praise.

PREFACE

P It is indeed right, our duty and our joy, that we should at all times and in all places give thanks and praise to you, almighty and merciful God, through our Savior Jesus Christ; who on this day overcame death and the grave, and by his glorious resurrection opened to us the way of everlasting life.
And so, with all the choirs of angels, with the church on earth and the hosts of heaven, we praise your name and join their unending hymn:

HOLY, HOLY, HOLY

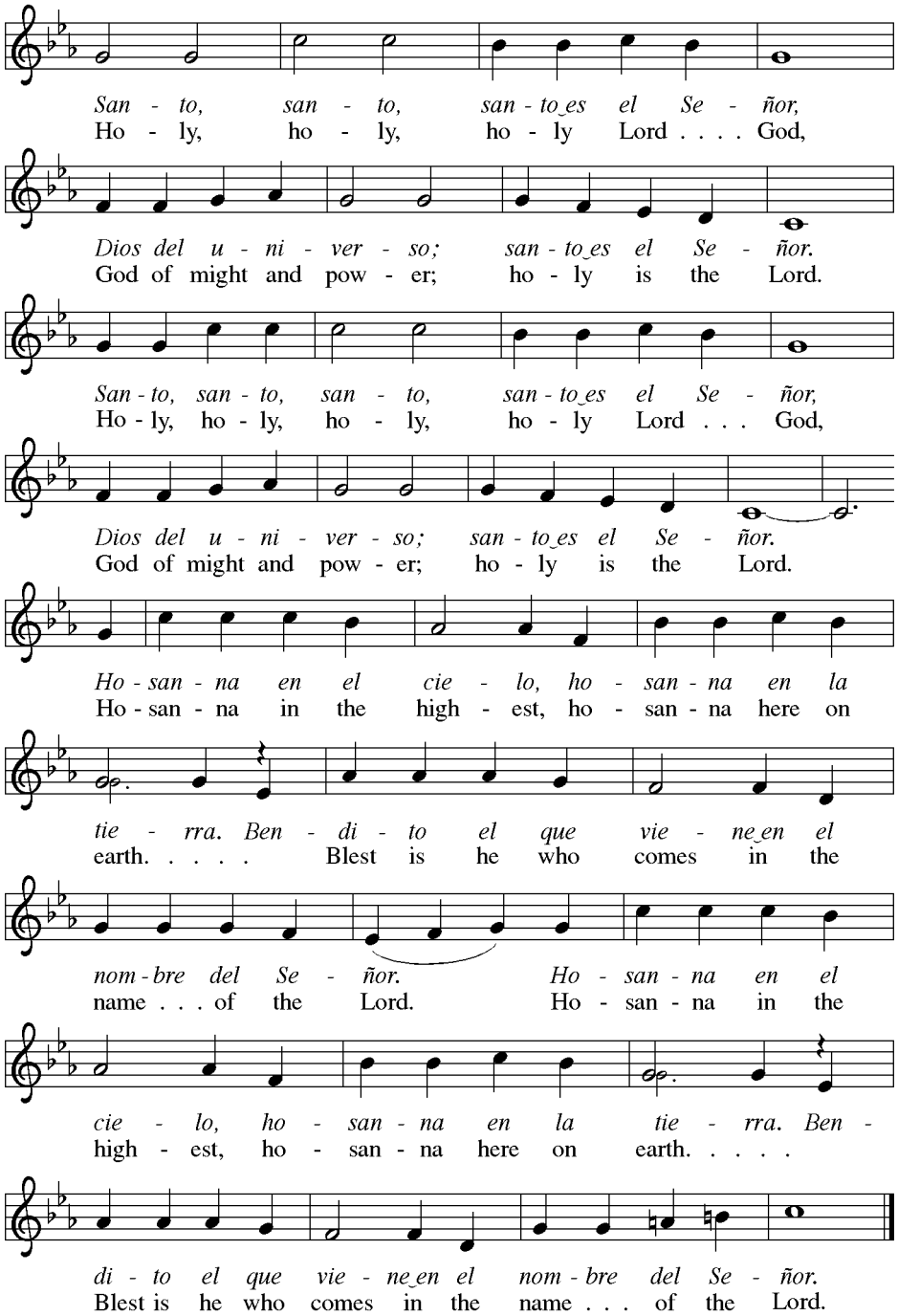

THANKSGIVING AT THE TABLE

P In the night in which he was betrayed,
our Lord Jesus took bread, and gave thanks;
broke it, and gave it to his disciples, saying:
Take and eat; this is my body, given for you.
Do this for the remembrance of me.

Again, after supper, he took the cup, gave thanks,
and gave it for all to drink, saying:
This cup is the new covenant in my blood,
shed for you and for all people for the forgiveness of sin.
Do this for the remembrance of me.

For as often as we eat of this bread and drink from this cup,
we proclaim the Lord's death until he comes.

C Christ has died. Christ is risen. Christ will come again.

P To you, O God, Father, Son, and Holy Spirit,
be all honor and glory in your holy church, now and forever.

C Amen

THE LORD'S PRAYER

P Gathered into one by the Holy Spirit, let us pray as Jesus taught us.

Our Father in heaven, hallowed be your name,
your kingdom come, your will be done, on earth as in heaven.
Give us today our daily bread.
Forgive us our sins
as we forgive those who sin against us.
Save us from the time of trial and deliver us from evil.
For the kingdom, the power, and the glory are yours,
now and forever. Amen

INVITATION TO COMMUNION

P Speak to us, O Lord, in the breaking of the bread,
and make us one with you.

We practice continuous communion at the altar rail. All are welcome.

HEALING PRAYER

Healing prayer and anointing are available during communion at the side kneeler.

LAMB OF GOD

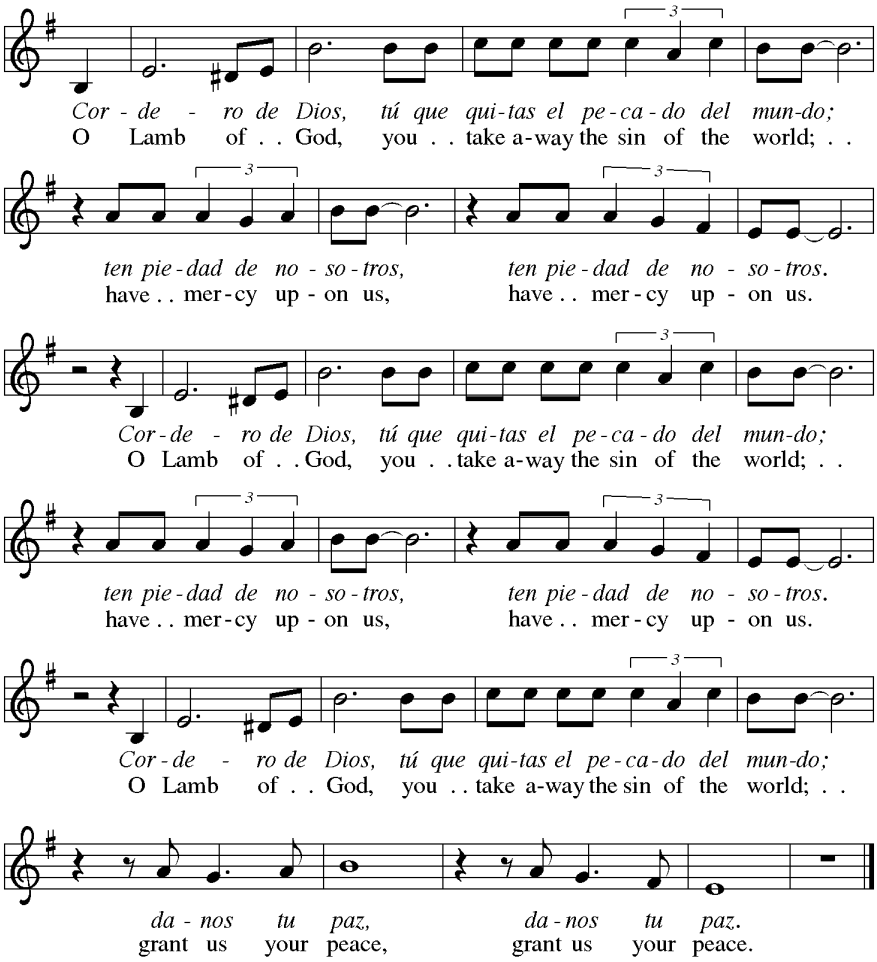

DISTRIBUTION HYMNS *As We Gather at Your Table* ELW #522
Where Charity and Love Prevail ELW #359

COMMUNION BLESSING

P The body and blood of our Lord Jesus Christ strengthen you and keep you in his grace.

C Amen

PRAYER AFTER COMMUNION

A Holy and compassionate God,
in bread and wine you give us gifts
that form us to be humble and courageous.
May your words come to life
in our serving and in our witness,
that we might speak a living voice
of healing and justice to all the world,
through Jesus Christ, our rock and our redeemer.

C Amen

BLESSING

P God, creator of all things, speaking reformation into being;
Jesus Christ, savior of the world, raising the dead;
Holy Spirit, living voice, calling and enlightening the church:
Almighty God, Father, ✠ Son, and Holy Spirit,
bless you now and forever.

C Amen

ANNOUNCEMENTS

SENDING HYMN *Earth and All Stars!* ELW #731

ALL: v. 1, 3, 5; Men: v 2; Women: v. 4

DISMISSAL

A Go in peace. Sound the good news.

C **Thanks be to God.**

POSTLUDE *Nachspiel* Johann Krebs

THOSE WHO SERVED US TODAY

Presiding Minister ..... Pastor Lyn Crase
Assisting Minister ..... Lois Owen
Acolyte ..... Addison Hoover
Ministers of the Word ..... Marilyn Rowland, Yvonne Troedson
Communion Assistant ..... Rowland/Henke
Usher/Greeter ..... Owen Family
Altar Care ..... Knoll/Nelson

Copyright © 2017 Augsburg Fortress. All rights reserved. Reprinted by permission under Augsburg Fortress Liturgies Annual License #SAS026002.
New Revised Standard Version Bible, copyright © 1989, Division of Christian Education of the National Council of the Churches of Christ in the United States of America. Used by permission. All rights reserved.
Revised Common Lectionary, Copyright © 1992 Consultation on Common Texts, admin Augsburg Fortress. Used by permission.

Announcements

Please use your "soft" voice during and following the Prelude, as others may be in prayer and meditation. Thank you.

The flowers on the altar today were given by Bill & Carol Fox in celebration of their 63rd wedding anniversary..

"A new thing!" Saturday evening worship. Every 1st Saturday of the month at 5:30 pm. An informal & interactive worship experience.

1st Sunday Care Cupboard food collection (every 1st Sunday).

Choir rehearsals after the service.

Text Study continues to meet Tuesdays at noon in Katie's Room. All are welcome. Bring along your lunch.

Thursday Morning Bible Study September 14—9:30 am, Katie's Room at Emanuel Lutheran Church. All are welcome.

Upcoming Circle Meetings:

- Leah's Circle meets on Thursday, September 14 at 7 pm at Sue Wilke's home.
- Lydia Circle will be held on Monday, September 18 at 7 pm at Debbie Van Diepen's home.

Adult Education Please join us at church on September 17th at 5:30 P.M. to watch "The Shack", a controversial movie based on the New York Times best-selling novel. Mack Phillips, the main character, experiences a crisis of faith when tragedy strikes his family, and eventually receives a personal invitation to meet the Trinity face to face. . .

The movie is rated PG-13.

We have two Reformation events coming up on September 23, and October 7. There will be an opportunity drawing and other family activities. Please think about what you could donate for these two events. One suggestion might be if you have art work that you are no longer using, this could be something another person would like. You can bring your donations to church and give them to Suzanne Wilke, Rose Epting or Marti Strand. We will store them for you. Thank you.

The Reformation planning team is also requesting pop-up tents or large umbrellas that the church can borrow for our upcoming Reformation events.

Have you ever wondered why people bought indulgences?

What advice did Martin Luther ask of the Rabbi?

For answers to these and other questions, make sure to attend the performance of You Were There - The Reformation at 2:30 p.m. during the Emanuel Lutheran Church Reformation Faire on Saturday, September 23. You will want to be there!

Service of Ecumenical Unity next Sunday, September 17, 3 pm in the courtyard. Reception to follow. All are welcome!

There's a convenient way to make donations to Emanuel. Simply install **Give+Church** on your Apple or Android phone or tablet, or with your computer, visit www.emanuellutheran.org. On the website, choose the "Contact Us/Donations" menu item. Both options are extremely easy and walk you through the process.

Copies are available on the table in the Narthex— "A Social Statement on: Freed in Christ: Race, Ethnicity, and Culture".

October 27, 4-6 pm will be CPR/AED Training in Katie's room. Sign up on the clipboard in the Narthex or let Pr. Lyn know if you are interested. The cost is $45.00 per person.

You are all cordially invited to celebrate Sam Gierhan's advancement to Eagle Scout. Eagle Court of Honor will take place on Sunday, September 24 at 1:00 in the afternoon at Emanuel Lutheran Church.

Dessert reception to follow in Luther Hall.
Please call or text Tami Gierhan—209-404-3284 if you have any questions.

Fall Women's Retreat

What: Experience fellowship and spiritual renewal in the beauty of God's creation. Worship, campfires, devotions, food, recreation and more!

Guest Speaker will be Pr. Kerstin Weidmann of Saint Matthew's Lutheran Church (ELCA) in San Francisco, who will share recent experiences in Germany, as well as engaging women's voices and experiences in church and society from the Reformation period and now.

Where: Mount Cross Ministries
7955 State Route 9
Ben Lomond, CA 95005
Lodging and accommodations are first-come-first-served, so be sure to register early!

When: September 22-24, 2017 (Friday – Sunday)

Reserve your space now!

General Registration: ends September 15, 2017

Weekend Guest: $150.00 (Includes lodging, 4 meals, snacks, and all programming)
Saturday Only: $100.00 (Includes lunch and dinner)

Late Registration: September 16-22, 2017
Weekend Guest: $175.00 (Includes lodging, 4 meals, snacks, and all programming)
Saturday Only: $115.00 (Includes lunch and dinner)

Check-in begins at 7 pm on Friday and 8 am for Saturday arrivals

Mt. Cross

Emanuel Lutheran Care Cupboard

The Plan B committee along with the Outreach committee has been working to devise a way to help and connect with students at MJC. We have met with Dr. George Boodrookas, who spoke here last month and James Todd, VP of Student Services. They showed us examples of Food Pantries that operate at UC Davis and Sacramento State.

Our plan is to combine this service with a supply of staples for emergencies, like the floods this year, and for any emergencies that come up within our congregation.

We plan to start slowly and see how this works. We will begin accepting donations this summer and open for serving the MJC Community on September 11 and every other Monday on going from 1 - 4 pm.

At this time, donations of bottled water, granola bars, peanut butter, tuna packs, raisins, Spam in foil packs, boxed juices and any other non-perishable items that do not require preparation or cooking can be brought in for the Care Cupboard.

Thank you for your support.

Reformation 2017
Martin Luther Iron-on Transfers Order-Form

Iron - on Sizes

Please indicate how many you want of each size:

Light Fabric Martin Luther Face: Small ____ Medium _____ Large _____

Dark Fabric Martin Luther Face: Small ____ Medium _____ Large _____

_____ _____ _____

NAME **PHONE #** **DATE**

Suggested donation for this Iron on: Small (Clear or Dark): 2 for $10
Medium or Large Clear: $8
Large Dark: $10

Total Enclosed Donation _____

Make checks payable to: Our Redeemer Lutheran Church

Send orders to Ms. Melissa Standish.

By text or email: lifelongstudent@sbcglobal.net

Phone: (209) 259-8701

On Behalf of Our Redeemer Lutheran Church- Nuestro Redentor, I would like to thank you for your donations that help us continue in our Mission and to assist those in our community. The generous Support of individuals like you makes it possible for our church to exist and to make the community a great place to do God's mission. Thanks you again for your support!!!

Celebrating 36 years of Emanuel Doves Women's Softball

Join players, coaches, scorekeepers and fans
of the Emanuel Doves Softball teams
who participated in The Church Softball League or
The Modesto City Women's Softball League
during the years 1976-2012

Sunday, October 1, 2017
1-3 pm
Emanuel Lutheran Church
Luther Hall

Light Refreshments will be served

Unveiling of the Emanuel Doves tee shirt quilt
commemorating the years of playing softball,
building friendships and glorifying God on the field of play.

WEEKLY CALENDAR

MON 11	TUE 12	WED 13	THUR 14	FRI 15	SAT 16	SUN 17
1:00 pm Care Cupboard ———— 4:00 pm Symphony Youth Chorus Rehearsal—Luther Hall	10:30 am Day Care Yoga Class	7:00 am Men's Bible Study @ Mimi's ———— 10:00 am Weekly Staff Mtg.	9:30 am Adult Bible Study	**OFFICE CLOSED**		9:30 am Worship Service **Birthday Blessings** 3:00 pm Ecumenical Prayer Service
6:00 pm Girl Scout Leader Mtg.	12:00 pm Lectionary Study	11:30 am Multi Faith Leadership Mtg.		6:30 pm ELDC Back to School Night & Art Gala		5:30 pm Adult Ed. Movie Nite
7:00 pm Women's Bible Study @ P. Smith's		7:00 pm Ministry Mtg.	7:00 pm Leah Circle @ S. Wilke's			

WORSHIP ASSISTANTS

Date	Assistant Minister	Ministers of the Word	Cantor	Communion Assist	Acolyte	Usher Greeter	Altar Care
Sept. 10 Pentecost 14	Lois Owen	M Rowland Y Troedson		Rowland/ Henke	Addison Hoover	Owen Family	Knoll/ Nelson
Sept. 17 Pentecost 15	Bob Dailey	B Rokaitis S McCready	Paula Barton	Pat Smith	Emma Hoover	Petersen/ Troedson	Knoll/ Nelson
Sept. 24 Pentecost 16	Fanney B.	M Martin B Reinheimer		Dave Henke	Chris Schmidt	Smith/ Knoll	Lois Silva

WEEKLY BIBLE READINGS

September 10 Pentecost 14	September 17 Pentecost 15	September 24 Pentecost 16
Ezekiel 33:7-11 Psalm 119:33-40 Romans 13:8-14 Matthew 18:15-20	Genesis 50:15-21 Psalm 103:1-13 Romans 14:1-12 Matthew 18:21-35	Jonah 3:10--4:11 Psalm 145:1-8 Philippians 1:21-30 Matthew 20:1-16

Answered Prayers: Linda Nelson shares that Joe Cordiero is feeling much better and thanks Emanuel for our prayers.

New Prayer Requests: Keith Thurston is in hospice care at Alexander Cohen Hospice in Hughson; Joanne Trana—healing; prayers for the family of Nancy Jones brother-in-law for the loss of their son; Joyce & Manuel Dillard and the Hunwardsen family—healing & well-being (Scott)

Our Members: Linda Nelson; Laurie Spinuzzi; Pat Smith; Sherm Petersen; Marilyn Rowland; Vera Eden; Millie Golding; Dr. Van Allen; Chuck Rowland & family; Teri Scott

Our Homebound Members: Florence Broden, Shelda Fritts; Alice Hine; Marj Sample

Our Family: Horton (Crawford); Suzanne Stiver Lie (Reinheimer); Ian McKenzie (Schmidt); Megan Clarke (Clarke); Jane Tisdel (Tisdel); Donald Murray (Murray); Patsy Natvig (Hoover); David Massingill (Reuter); Ingrid & Olof Bergstrom (Poston); Pastor Roger Lee and family; Jason Smith (Smith); Janet Barkley (Deutsch); Bobby Horton (Crawford); Barbara Espland (Crase)

Our Friends: JoLyn Johnson (Crawford); Lois (Allen); Roger Warner (Schmidt); Art Ludke (Norquist); Jennifer Turner (Dieterich); Margaret Bustos, Priscilla Pino, Barbara Bustos & family (Ixcot)

We Pray for Peace in the Middle East, and for all those serving in our armed forces:

T/Sgt. Ryan Dangerfield, USAF at Ramstein AB, Germany and **SSgt. Joey Sabel, USMC** at Camp Lejeune, NC (Marilyn & Chuck Rowland's grandson & grandson-in-law)

PRAYERS OF INTERCESSION

Open to the gifts of the Holy Spirit, we pray for the church, the world, and all of God's creation.

We pray for the church universal. Reconcile our differences. Forgive our divisions. Unite us at your table. Hear us, O God.
Your mercy is great.

For your creation. Increase our stewardship of all that you have given to us. Let the earth flourish for those who come after us. Hear us, O God.
Your mercy is great.

For peace in the world. End conflicts among nations. Help leaders and citizens truly to listen to one another and to act for the good of all. Teach us by your example. Hear us, O God.
Your mercy is great.

For all those in need. Bind up our hurts. Heal divisions in our families, friendships, and neighborhoods. Comfort those who need your special care. Hear us, O God.
Your mercy is great.

We pray for your healing touch on those we name before you now, aloud or in silence *(pause for silence).* Hear us, O God.
Your mercy is great.

God of hope, today we pray for the pastors & churches of Sierra Central Valley Conference. This morning we lift up Rev. Janna Mikkelson and Faith Lutheran Church in Pioneer. Sustain Rev. Mikkelson and enliven the leadership at Faith Lutheran Church; energize them for ministry in their community, and enable bold witness for the sake of the Gospel. Hear us, O God.
Your mercy is great.

For this congregation. Make us signs of your love and forgiveness in this community and in the world. Help us to grow in our love for one another. Hear us, O God.
Your mercy is great.

In thanksgiving for all the faithful witnesses who put on the Lord Jesus Christ (*especially*). Keep us faithful until the day we rejoice in your majesty with them. Hear us, O God.
Your mercy is great.

Into your hands, gracious God, we commend all for whom we pray, trusting the power of Christ and the gifts of the Spirit.
Amen

ENTRANCE HYMN #836

Joyful, Joyful We Adore Thee

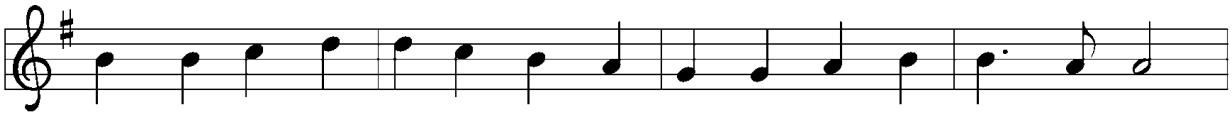

1 Joy - ful, joy - ful we a - dore thee, God of glo - ry, Lord of love!
2 All thy works with joy sur - round thee, earth and heav'n re - flect thy rays,
3 Thou art giv - ing and for - giv - ing, ev - er bless - ing, ev - er blest,

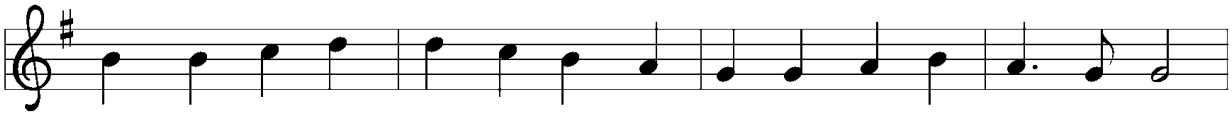

Hearts un - fold like flow'rs be - fore thee, prais - ing thee, their sun a - bove.
stars and an - gels sing a - round thee, cen - ter of un - bro - ken praise.
well - spring of the joy of liv - ing, o - cean - depth of hap - py rest!

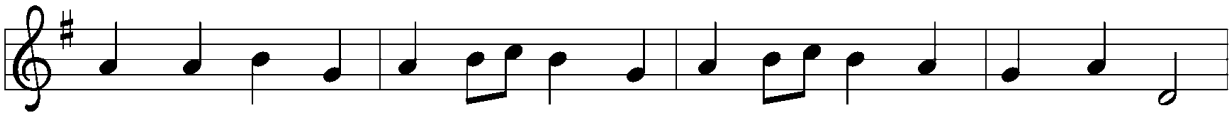

Melt the clouds of sin and sad - ness, drive the gloom of doubt a - way.
Field and for - est, vale and moun - tain, flow - 'ry mead - ow, flash - ing sea,
Thou our Fa - ther, Christ our broth - er, all who live in love are thine;

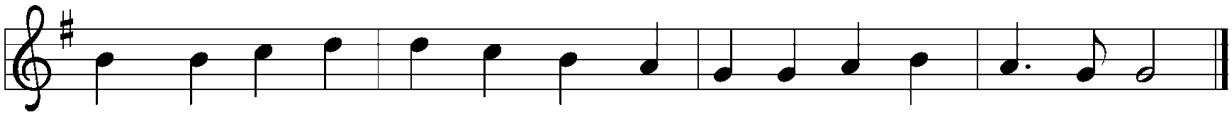

Giv - er of im - mor - tal glad - ness, fill us with the light of day.
chant - ing bird, and flow - ing foun - tain call us to re - joice in thee.
teach us how to love each oth - er, lift us to the joy di - vine!

Text: Henry van Dyke, 1852–1922
Music: HYMN TO JOY, Ludwig van Beethoven, 1770–1827, adapt.

SERMON HYMN #615

In All Our Grief

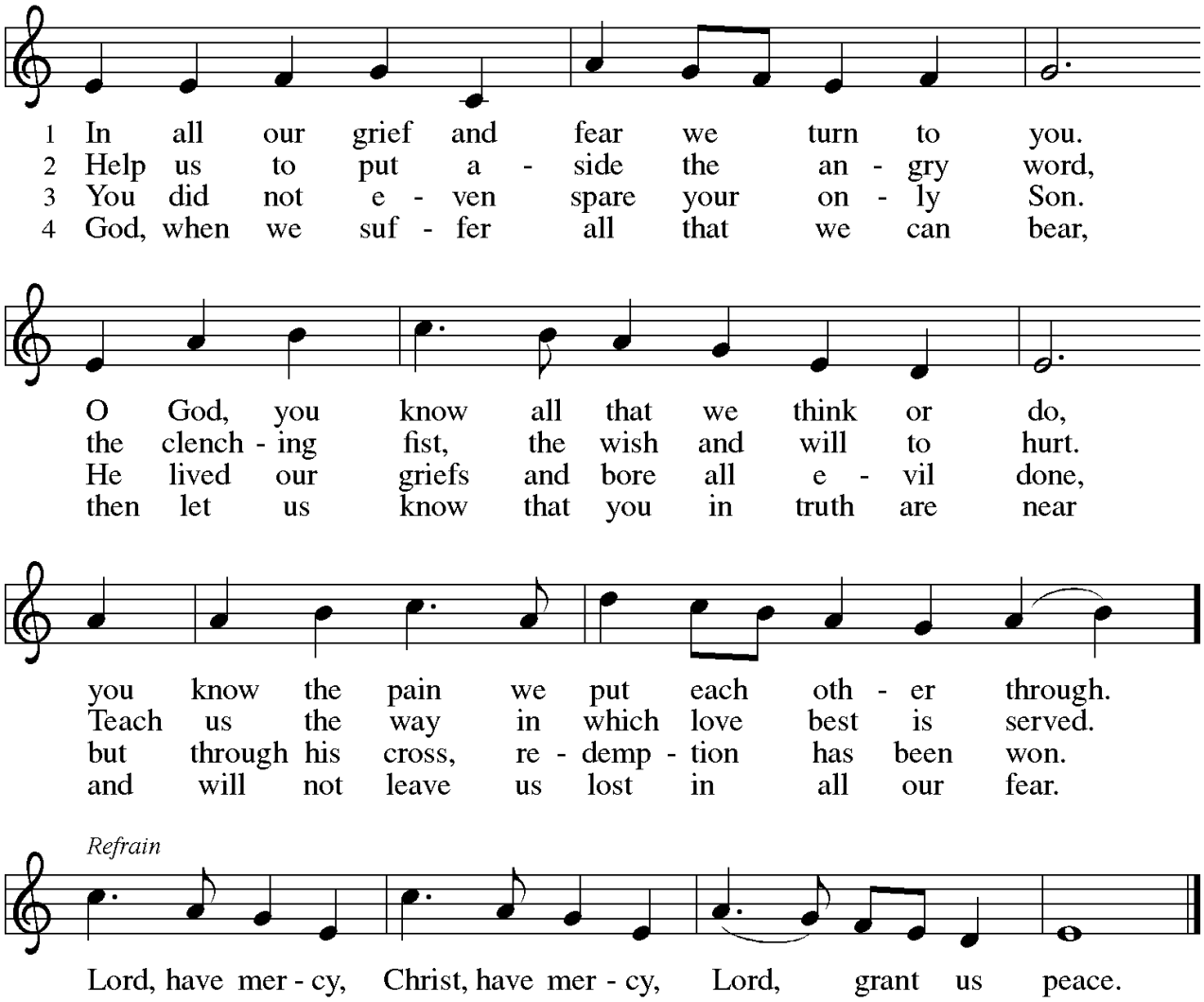

Text: Sylvia G. Dunstan, 1955–1993
Music: FREDERICKTOWN, Charles R. Anders, b. 1929
Text © 2002 GIA Publications, Inc., 7404 S. Mason Ave., Chicago, IL 60638. www.giamusic.com. 800.442.3358.
All rights reserved. Used by permission.
Music © 1978 *Lutheran Book of Worship*, admin. Augsburg Fortress.

Duplication in any form prohibited without permission or valid license from copyright administrator.

SENDING HYMN #731

ALL: v. 1, 3, 5
Men: v. 2
Women: v. 4

Earth and All Stars!

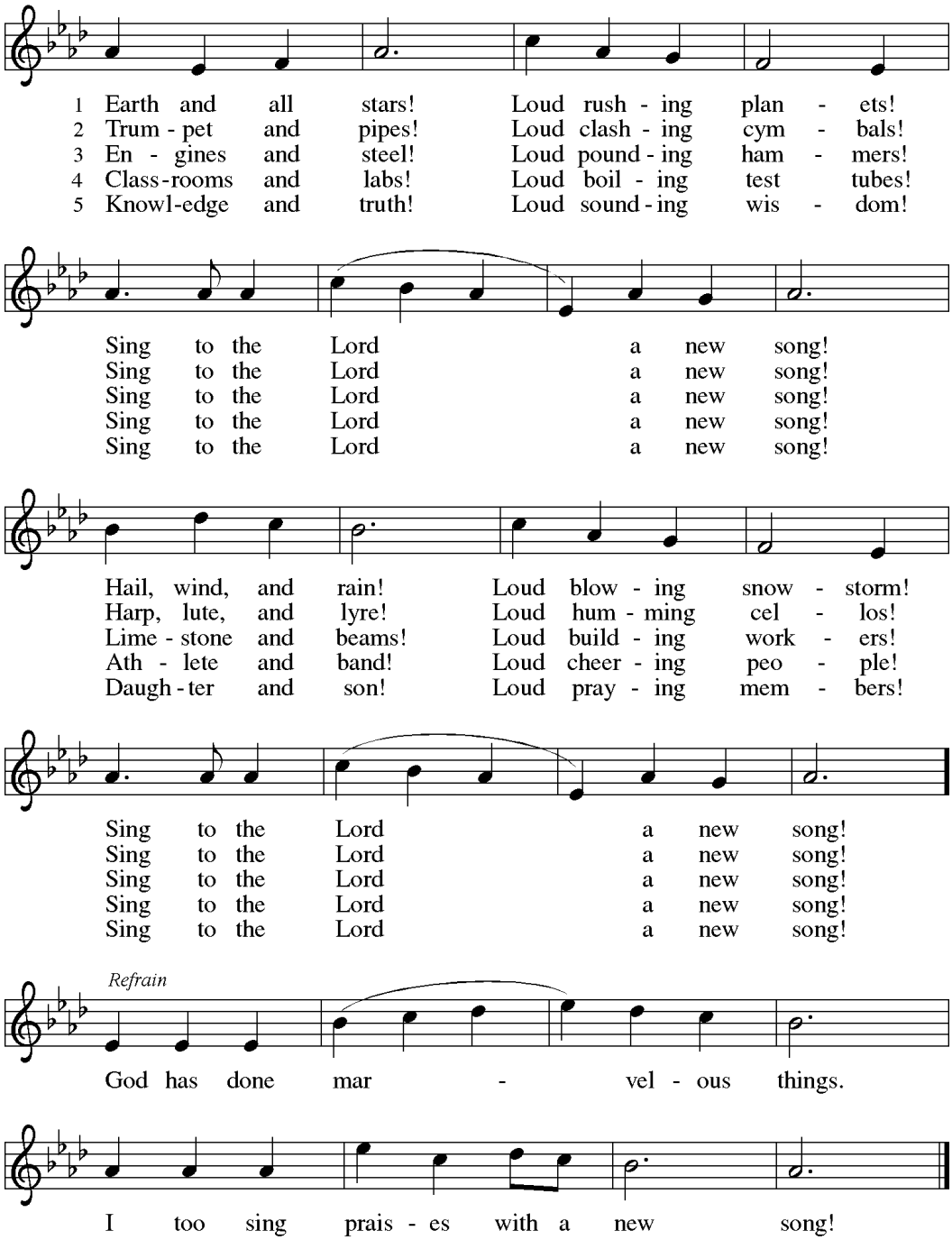

Text: Herbert F. Brokering, b. 1926
Music: EARTH AND ALL STARS, David N. Johnson, 1922–1987
Text and music © 1968 Augsburg Publishing House, admin. Augsburg Fortress.

Duplication in any form prohibited without permission or valid license from copyright administrator.